cts
Caritas
SeniorenZentrum
Haus am See

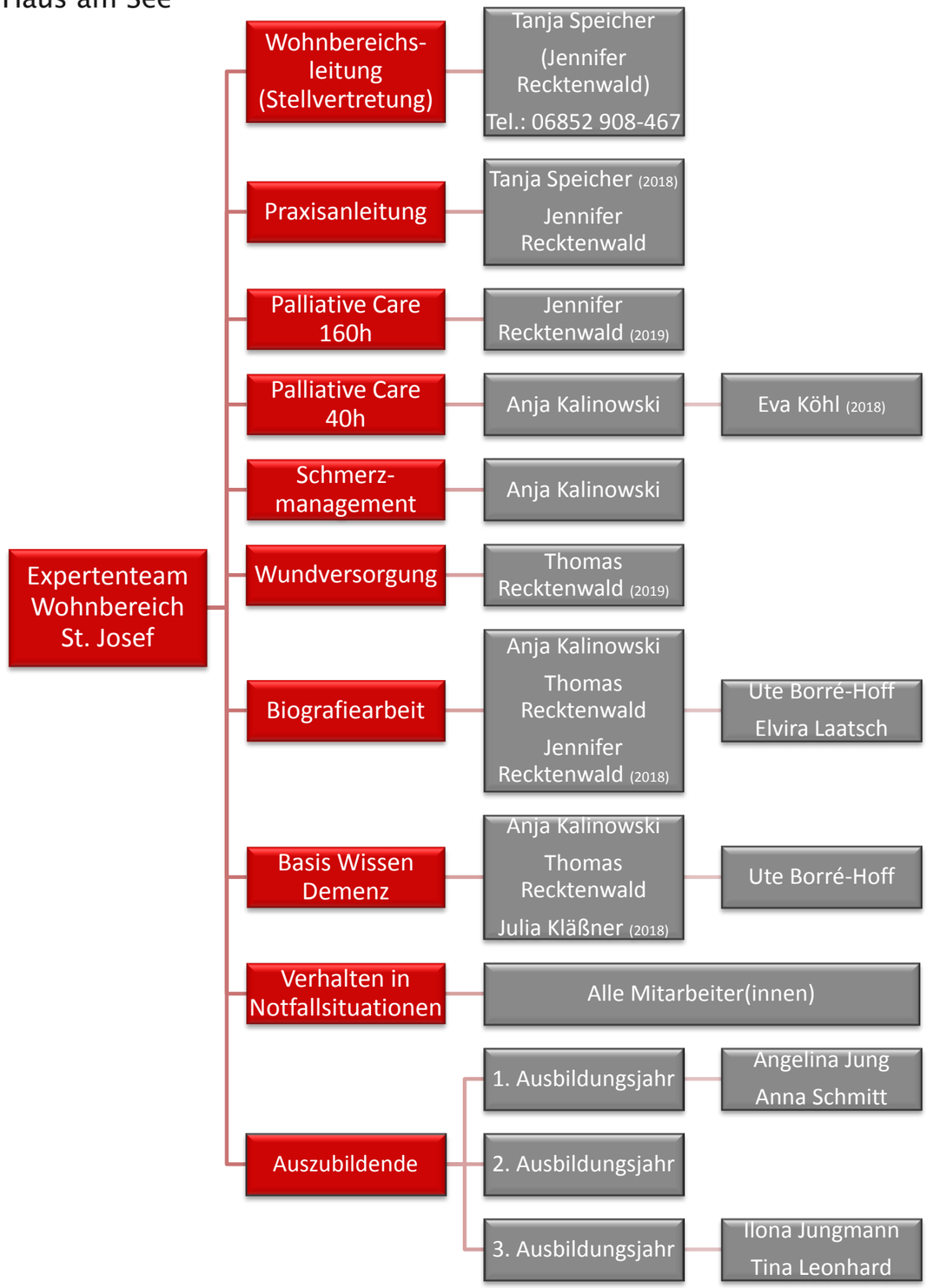

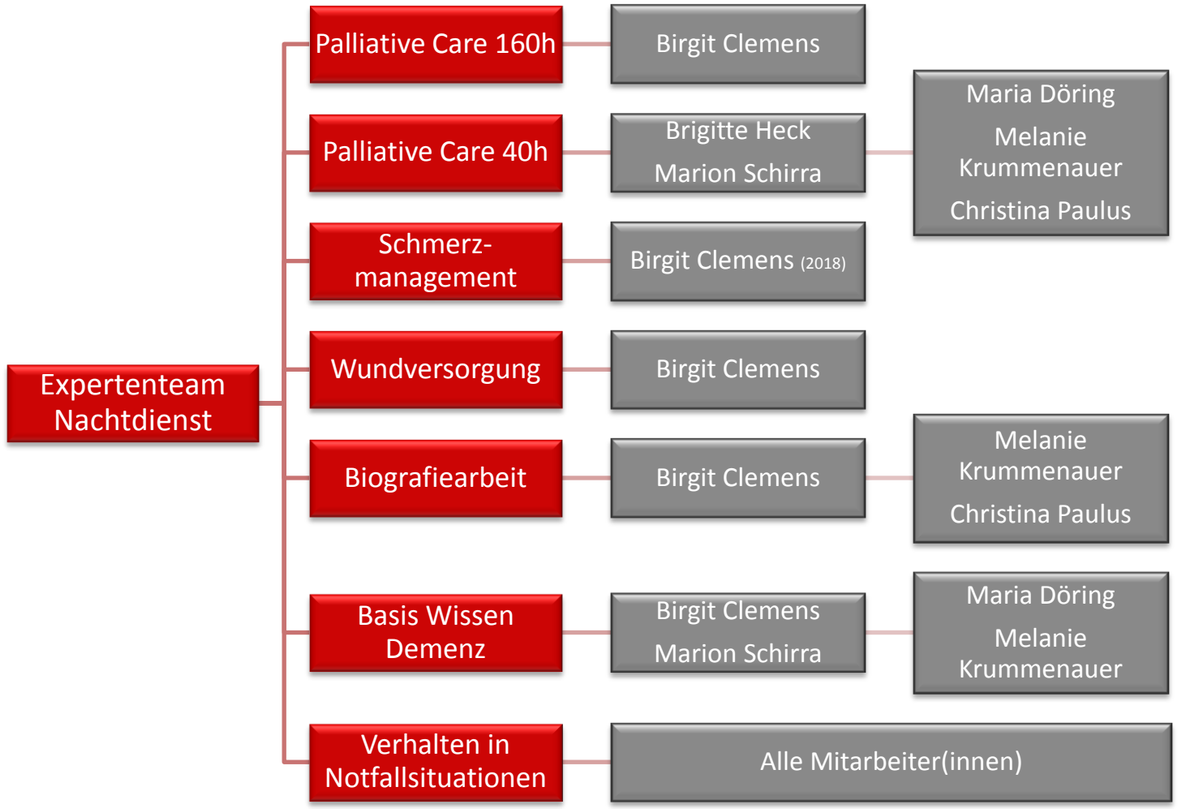

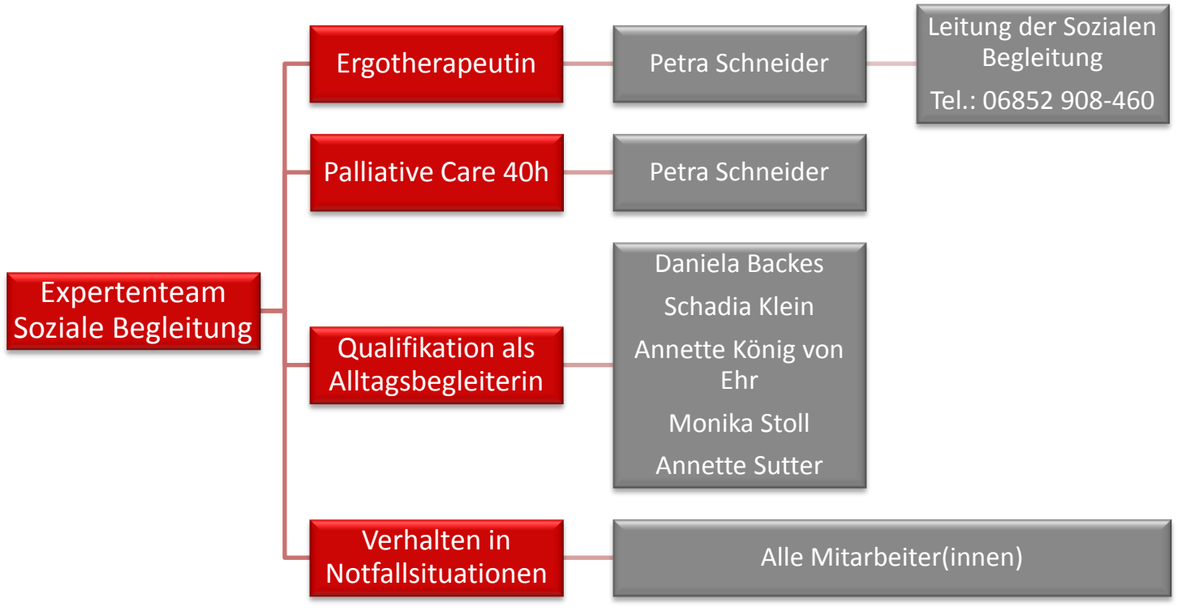

cts
Caritas
SeniorenZentrum
Haus am See

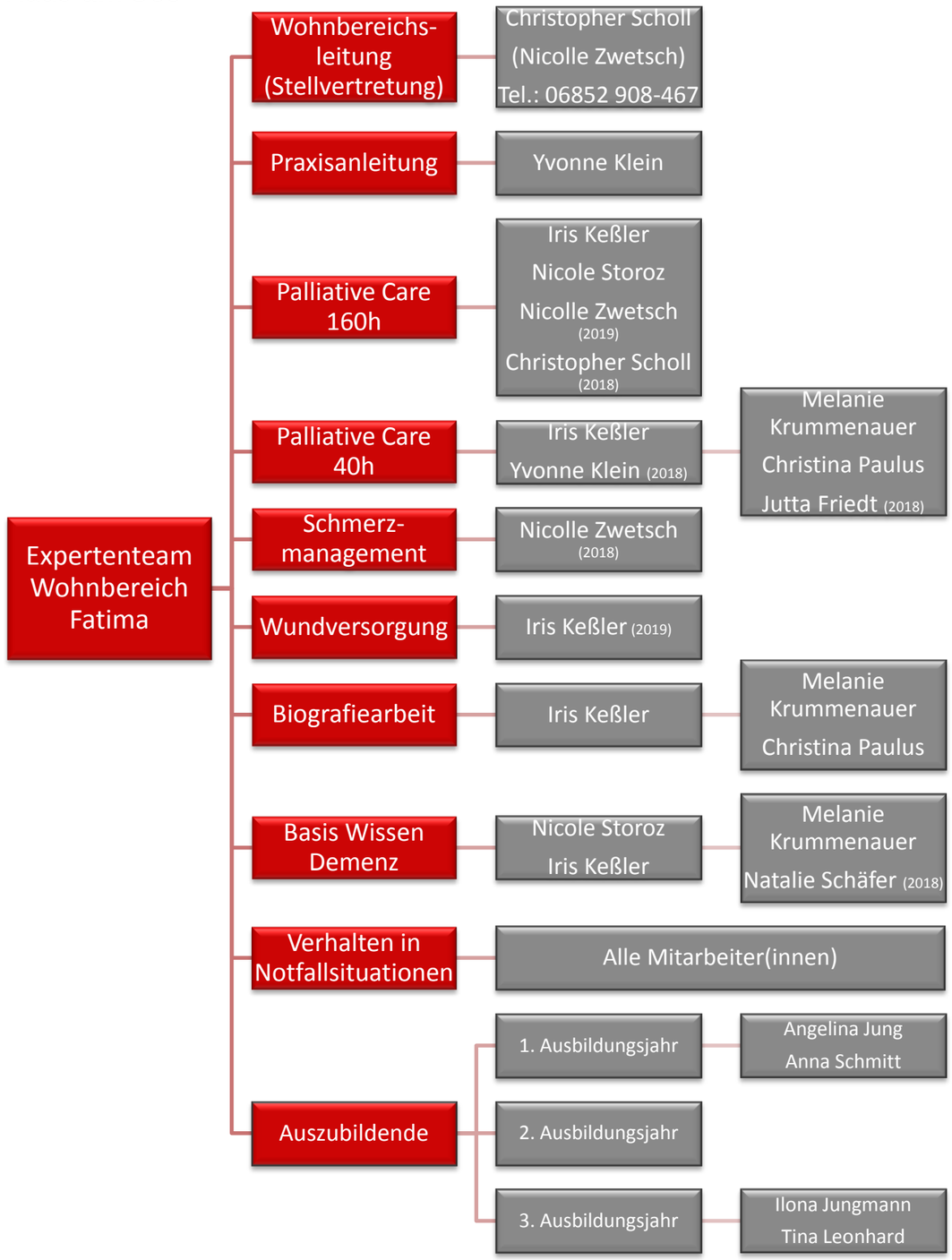

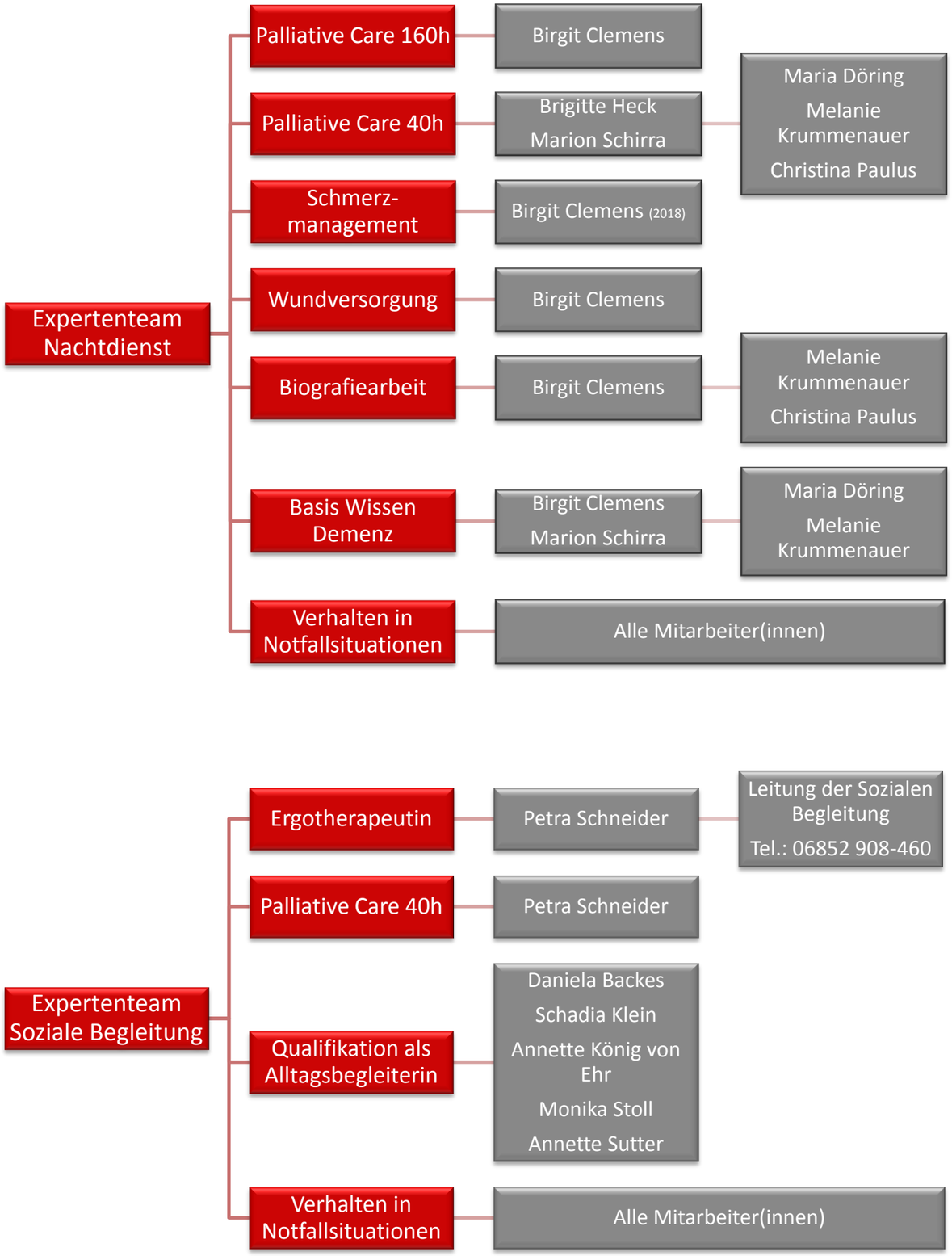
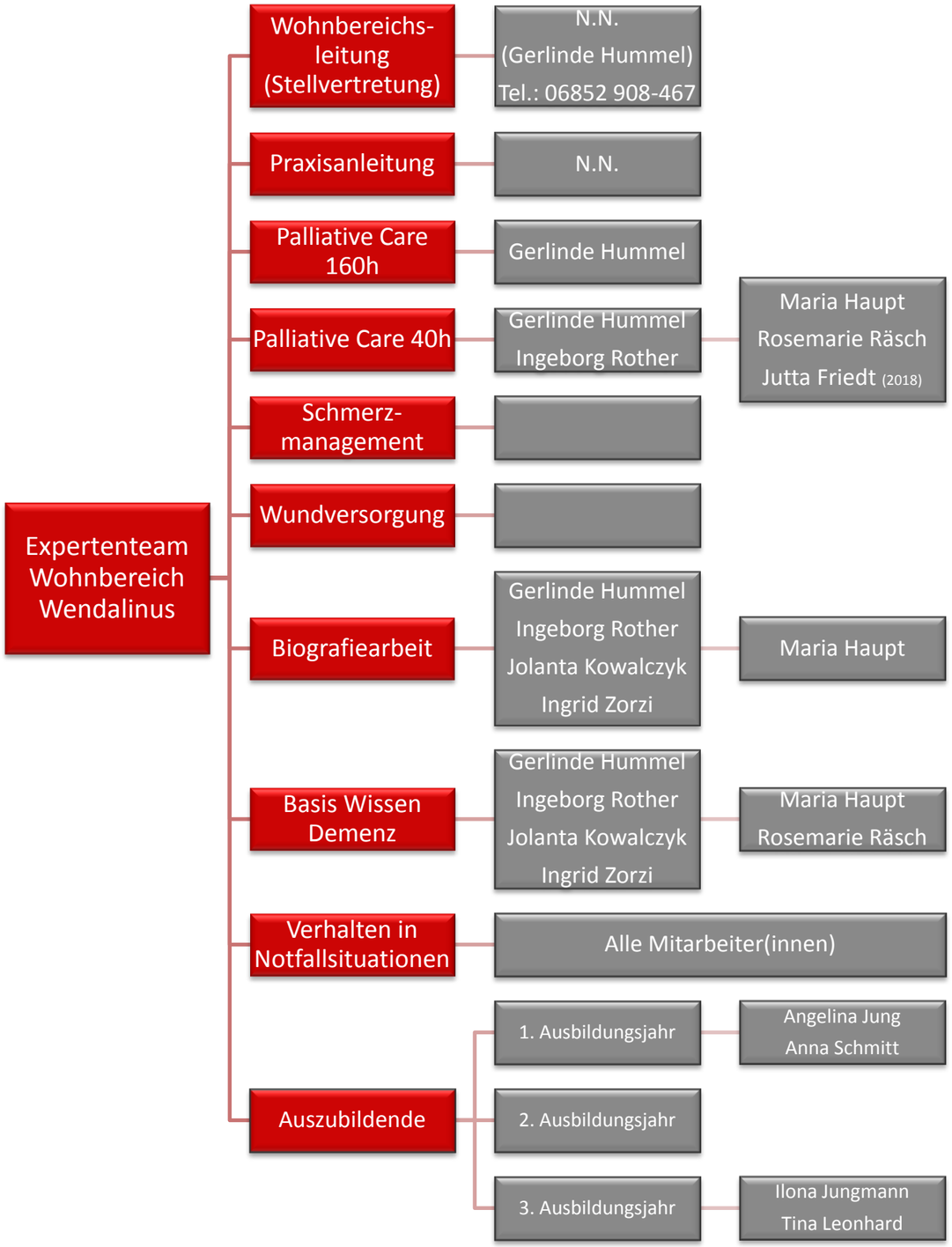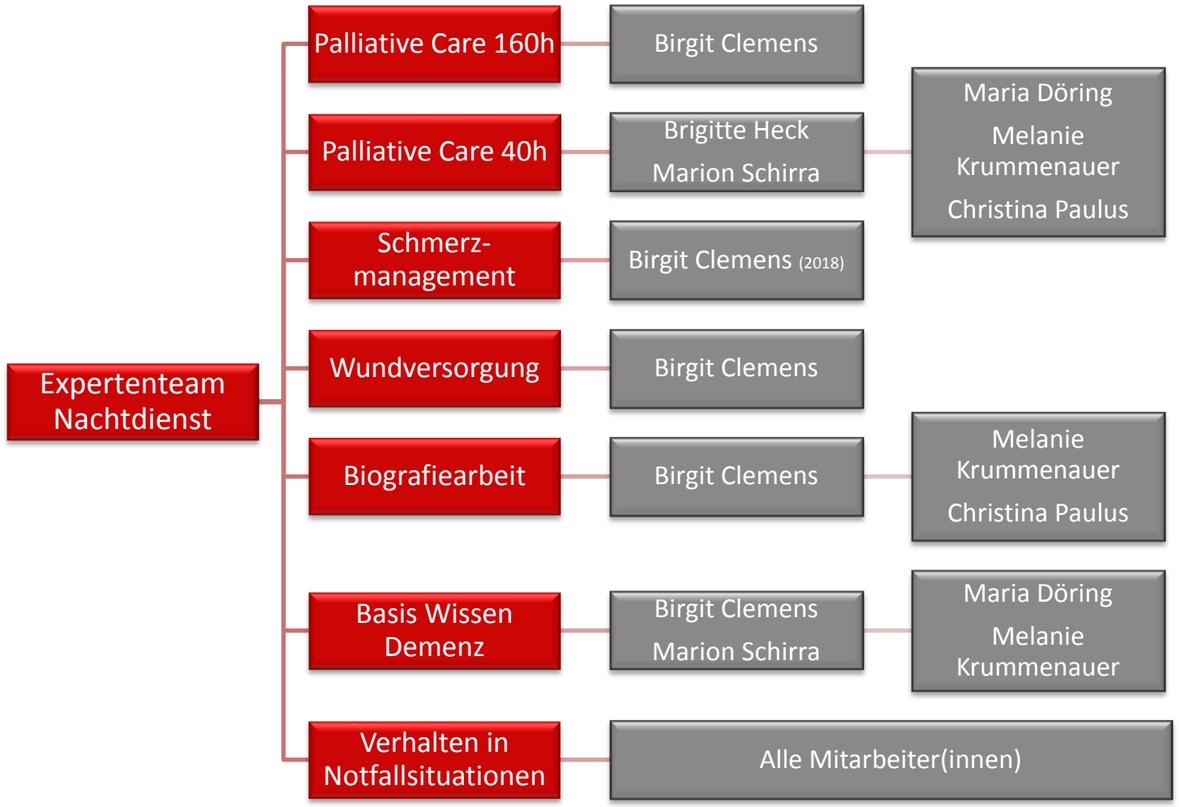
cts
Caritas
SeniorenZentrum
Haus am See